

Artist Profile

Margaret Katz Nodine

Hours by Appointment
176 Greasy Cove Rd.
Leicester, NC 28748
Nodi1349@bellsouth.net
katznodine.com
828-683-7964

Margaret works in the Expressionist tradition. She draws and paints figures, be they human or otherwise, with her years of life in Leicester providing her with new inspiration daily.

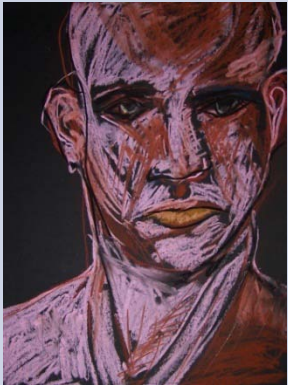

Artist Bio

Margaret was born in Queens, New York but was raised in Macon, Georgia. Annual visits to her photographer father in New York exposed her to the opera, all the great art museums and to Bloomingdales, for whom her stepmother was a gift buyer.

She went to the University of Georgia in Athens and studied painting and drawing, with a minor in printmaking. Margaret began painting the figure in college, when everyone else was painting abstractly. In three years, Margaret graduated with honors and moved to Atlanta.

After moving to Atlanta, Margaret worked as a waitress, photographer, fashion designer, retail manager, sales associate, and makeup artist. But she kept on painting. She had her first show in Athens in 1976, and has shown in galleries, alternative spaces, arts festivals, and museums ever since.

In 2000, Margaret moved to Asheville with her husband. In 2001 they moved to Leicester, rebuilt the old cabin on their land, and began collecting dogs and other wild animals.

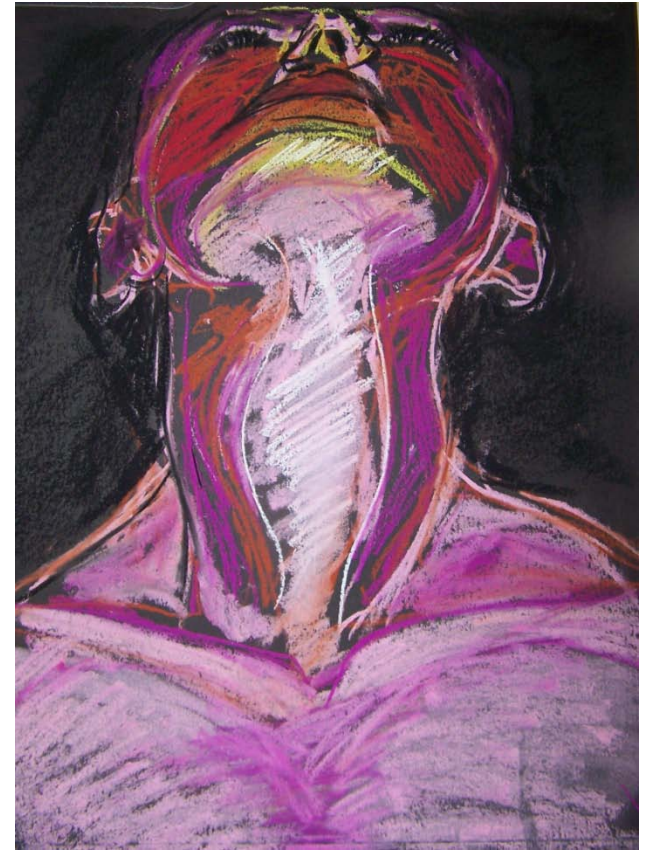

Artist Statement

My work is solidly in the Expressionist tradition, with the emphasis on my inner experience of the subject matter, rather than a realistic portrayal of it. On one particular tour, a little girl asked me why the horse in my painting was blue. I replied, because I am the artist and I can do anything I want!